

1. REFRIGERATOR
2. STOVE
3. SINK
4. DISHWASHER
5. MICROWAVE OVEN
6. KITCHEN SINK
7. WASHER
8. DRYER
9. UTILITY SINK
10. LINE OF CABINETS ABOVE
11. MIRROR
12. MIRROR
13. BATHROOM SINK
14. BATH TUB
15. TEE TUB SHOWER
16. BATHROOM FAN
17. TOILET
18. TEE TUB SHOWER
19. SHOWER
20. TEE SHOWER
21. MASONRY FIRE PLACE W/
22. RAISED HEARTH
23. CLOSET RODS WITH SHIRTS
24. BUILT-IN SHIRTS
25. ENTERTAINMENT CENTER
26. CUSTOM CLOSET DESIGN
27. DROP CEILING
28. VAULTED CEILING
29. TELEVISION LOCATION
30. PHONE FAX LOCATION
31. COMPUTER ACCESS LOCATION
32. HANDRAIL PER CURRENT IRC
33. HANDRAIL PER CURRENT IRC
34. ATTIC ACCESS PER CURRENT IRC
35. CRAWL SPACE ACCESS PER CURRENT IRC
36. FLOOR DRAIN
37. RIDGE VENT
38. SNOW GLEBS
39. ROOF INSULATION LOCATION
40. SPOKE EJECTORS
41. REFRIGERATION EXHAUST TROUGH
42. FLOOR FINISH SLAB W/
43. FLOOR FINISH AT
44. DECK FLOOR
45. ARTISAN WOOD GRAYS
46. EXPOSED WOOD GRAYS
47. 6X10 PLANK WOOD GRAYS WITH CHINKING
48. WOOD WINDOW TRIM WALL EXTERIOR
49. WOOD TRIM
50. 1X12 WOOD CORNER
51. STONE CHIMNEY
52. STONE WALLS
53. WOOD DECK
54. COPPER FLASHING
55. COPPER CAP
56. CUSTOM CLAY TILE

FLOOR PLAN - FIRST LEVEL

	FLOOR	NORTHEAST WALL	SOUTHEAST WALL	SOUTHWEST WALL	NORTHWEST WALL	CEILING	BASE TRIM
101	ENTRY						
102	GREAT ROOM						
103	KITCHEN						
104	MASTER BED						
105	MASTER BATH						
106	M. CL.						
107	BED 1						
108	BED 2						
109	BATH						
110	UTILITY/MUD						
111	GARAGE						

SCALE: 1/8" = 1'-0"

GENERAL NOTES

DRAWN	DG STAMP
DATE	
REVISIONS	

BOB & BETH WILSON RESIDENCE

ARCHITECT

ENGINEER

ROOM FINISH SCHEDULE

FLOOR PLAN

2.2

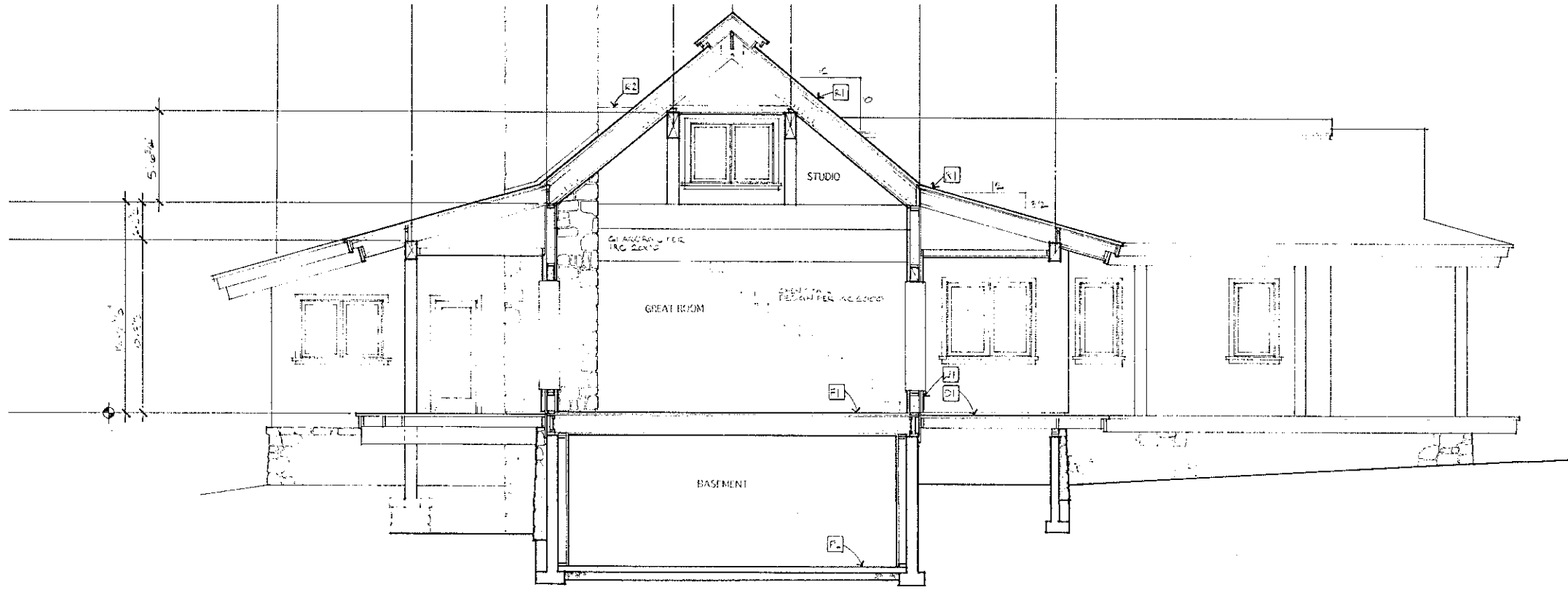

SECTION A

SCALE: 1/4" = 1'-0"

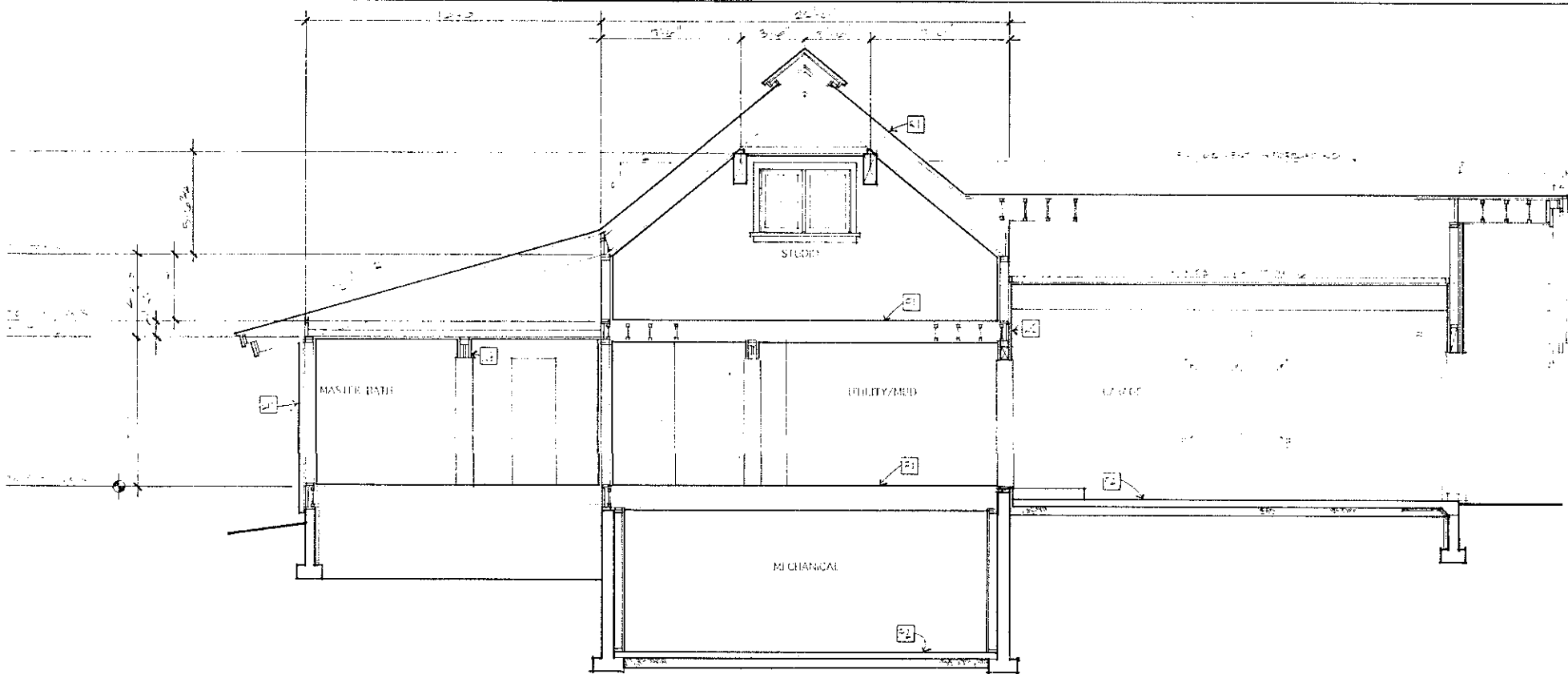

SECTION B

SCALE: 1/4" = 1'-0"

- ROOF:**
- R1 COMPOSITION SHINGLE ROOFING OVER 30# ASPHALT SATURATED FELT OVER CDX PLY SHEATHING (AS PER STRUCTURAL SPECIFICATIONS) OVER ROOF RAFTERS (AS PER FRAMING PLANS) WITH INSULATION, VAPOR BARRIER, AND INTERIOR FINISH.
 - R2 COPPER SHEET FLASH OVER SINGLE PLY MEMBRANE OVER CDX PLY SHEATHING (AS PER STRUCTURAL SPECIFICATIONS) OVER CRICKET OVERFRAME/RAFTERS (AS PER FRAMING PLANS), OVER TYPICAL ROOF SYSTEM.

- NOTES:**
- INSULATION TO BE R-38 AT CATHEDRAL CEILINGS AND R-49 AT ATTIC CEILINGS MINIMUM.
 - DELETE ROOF INSULATION AND VAPOR BARRIER WHEN ROOF CONSTRUCTION OCCURS OVER EXT. OR INT. NON-HEATED SPACES.
 - PROVIDE 2" CLEAR AIR FLOW OVER INSULATION WITHIN CATHEDRAL CEILINGS TO RIDGE VENT.
 - PROVIDE DROP CEILINGS AS PER OWNER & ARCHITECT -- VERIFY LOCATIONS.

- WALLS:**
- W1 WOOD SIDING (AS PER ELEVATIONS) OVER AIR INFILTRATION BARRIER OVER CDX PLY SHEATHING (AS PER STRUCTURAL SPECIFICATIONS) OVER 2x6 STUD FRAME WALLS AT 16" O.C. WITH R-21 INSULATION, VAPOR BARRIER, AND INTERIOR FINISH.
 - W2 2x6 AT 16" O.C. INTERIOR BEARING WALL.
 - W3 2x6 OR 2x4 AT 16" O.C. NON-BEARING WALL.

- NOTES:**
- DELETE WALL INSULATION AND VAPOR BARRIER WHEN WALL CONSTRUCTION OCCURS OVER INTERIOR NON-HEATED SPACES.
 - PROVIDE WALL SOUND INSULATION AS PER OWNER & ARCHITECT -- VERIFY LOCATIONS.

- FLOOR:**
- F1 FINISH FLOOR OVER CDX PLY SHEATHING (AS PER STRUCTURAL SPECIFICATIONS) OVER FLOOR JOISTS (AS PER FRAMING PLANS).
 - F2 4" CONCRETE SLAB W/ REINFORCEMENT (AS PER STRUCTURAL SPECIFICATIONS) OVER 6" COMPACTED GRAVEL BASE W/ 6 MI. POLYETHYLENE VAPOR BARRIER TO BE PLACED ON UNDISTURBED EARTH OR STRUCTURAL FILL.

- NOTES:**
- PROVIDE R-21 FOILBACKED INSULATION WHEN FLOOR CONSTRUCTION OCCURS OVER NON-HEATED SPACES, CRAWL SPACES AND OTHER LOCATIONS AS PER PLANS.

- DECKS:**
- D1 2x6 WOOD BECKING OVER WOOD BEAMS AS PER PLAN.

GENERAL NOTES

ARCHITECT
 Bob Wilson
 Beth Wilson
 Principal
 1234 Main Street
 Anytown, CA 90210
 Tel: 555-555-5555
 Fax: 555-555-5555
 www.bobwilson.com

BOB & BETH WILSON RESIDENCE

ARCHITECT

ENGINEER

DATE: 10/15/2024
 DRAWN: J. SMITH
 CHECKED: M. JONES
 APPROVED: B. WILSON

NO.	DATE	DESCRIPTION

